

## NEW Land Divisions [create lots for future development]

Clallam County Dep't. of Community Development  
(10-22-12)

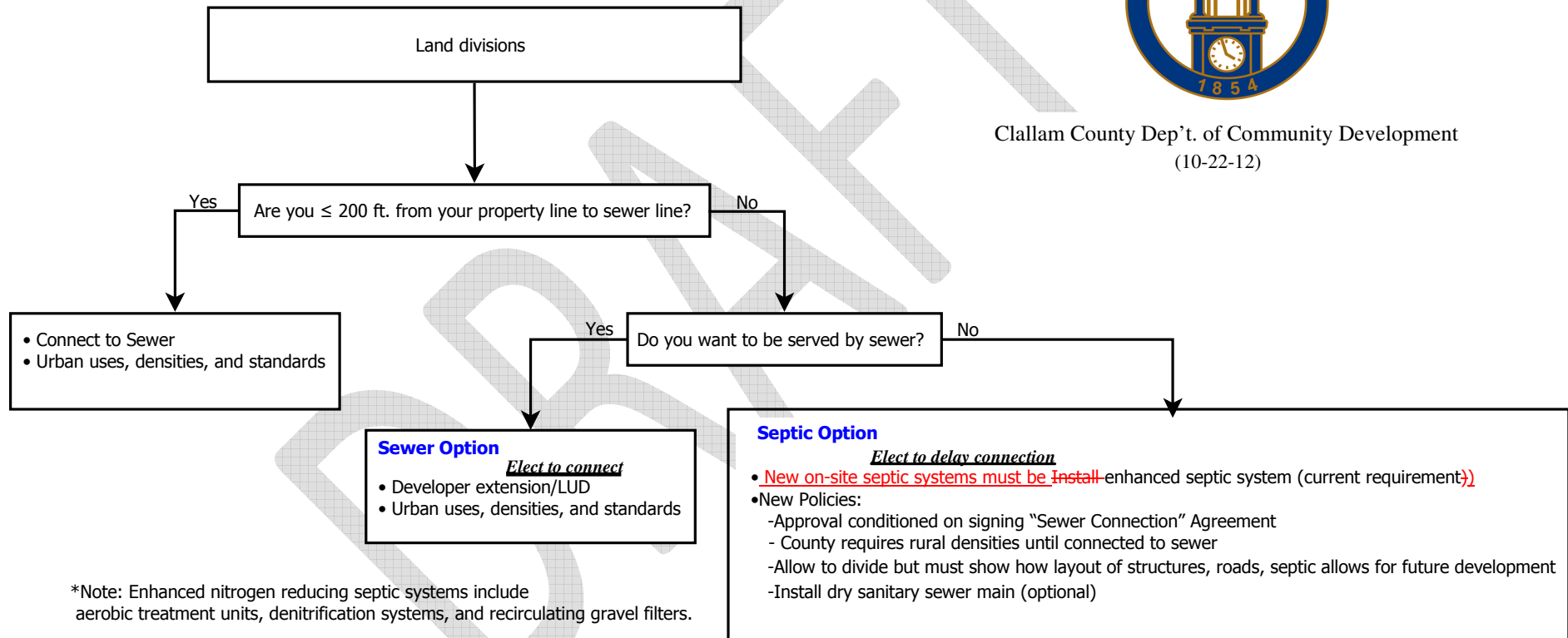

# NEW Single-family Residential Development [on existing lot]

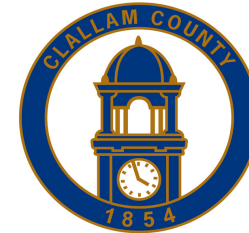

Clallam County Dep't. of Community Development  
(10-22-12)

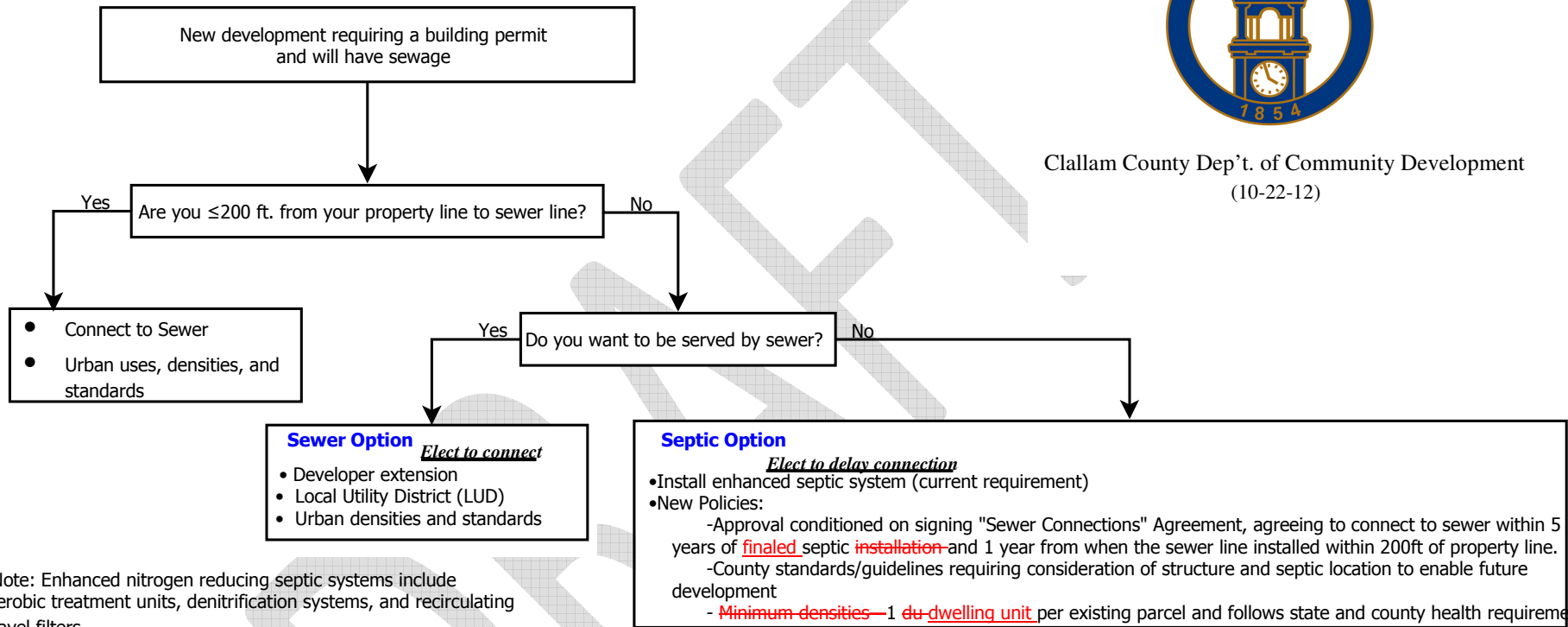

\*Note: Enhanced nitrogen reducing septic systems include aerobic treatment units, denitrification systems, and recirculating gravel filters.

# NEW Non-residential and Multi-family Residential Development [on existing lot]

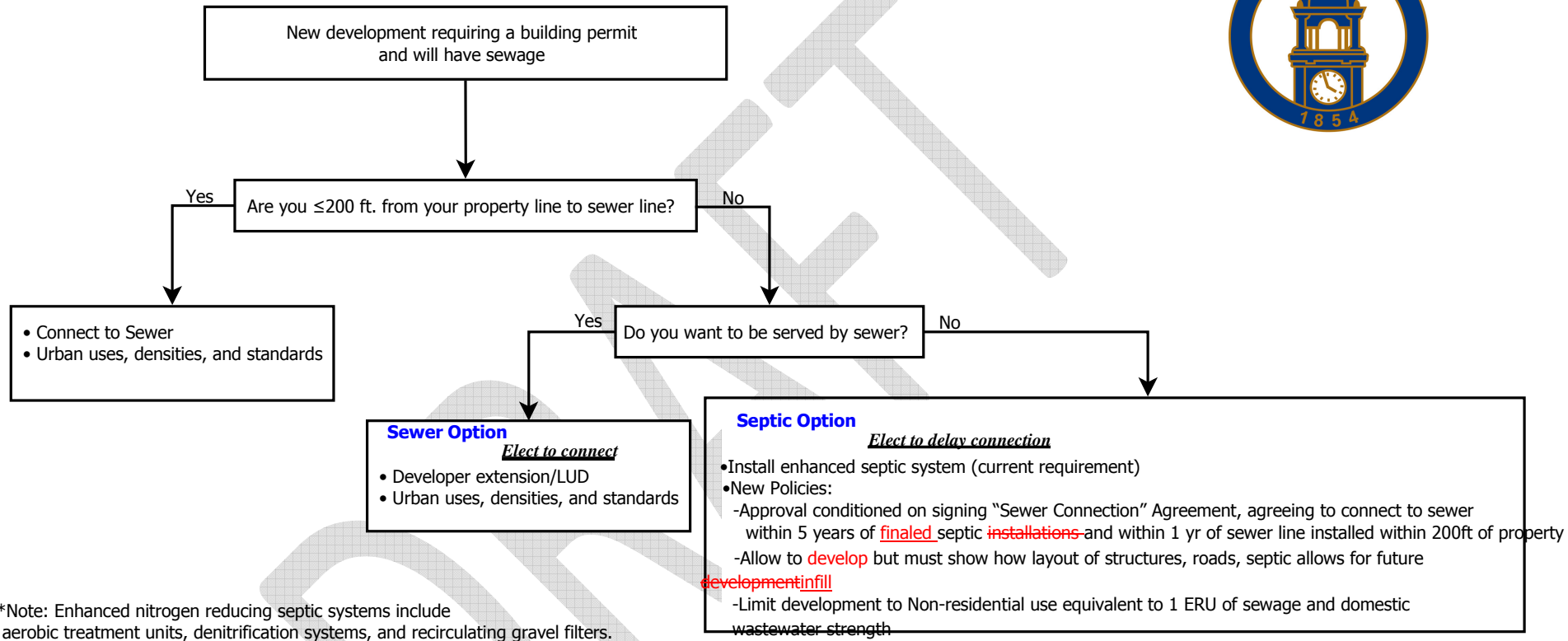

\*Note: Enhanced nitrogen reducing septic systems include aerobic treatment units, denitrification systems, and recirculating gravel filters.

### EXISTING Residential, Business or other Non-residential Structure/use

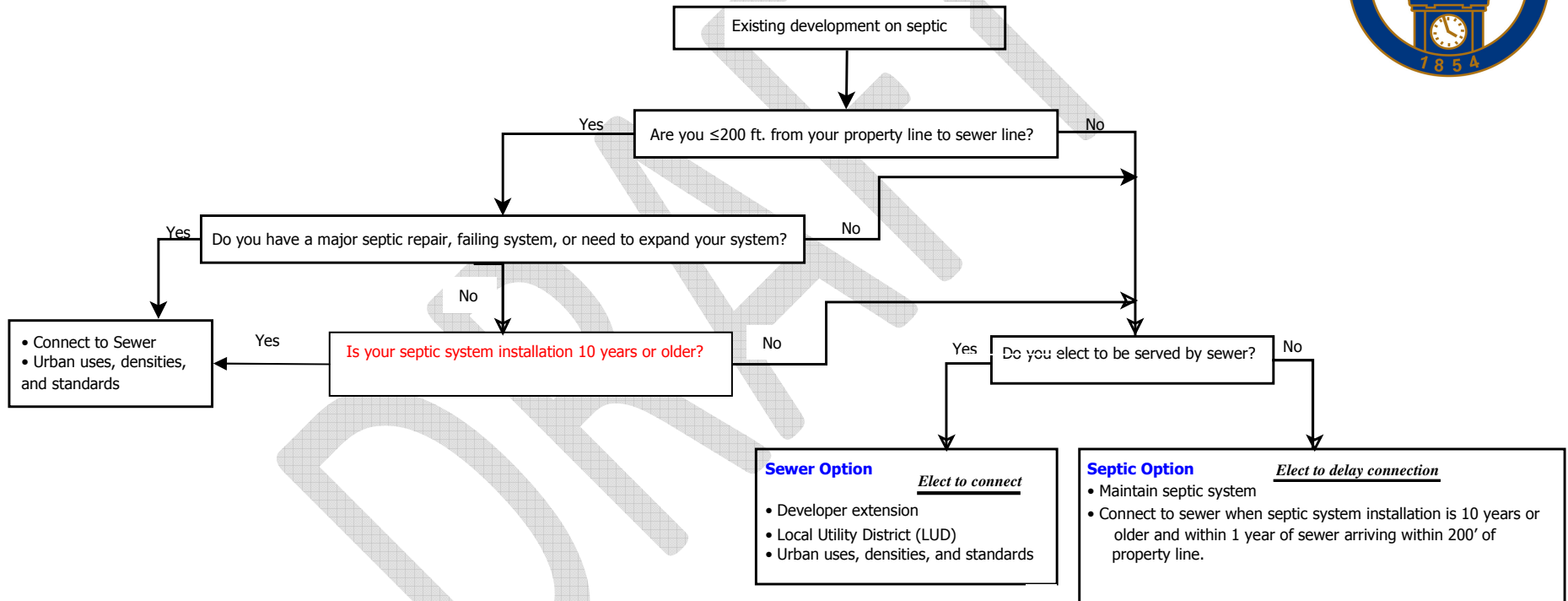

DRAFT